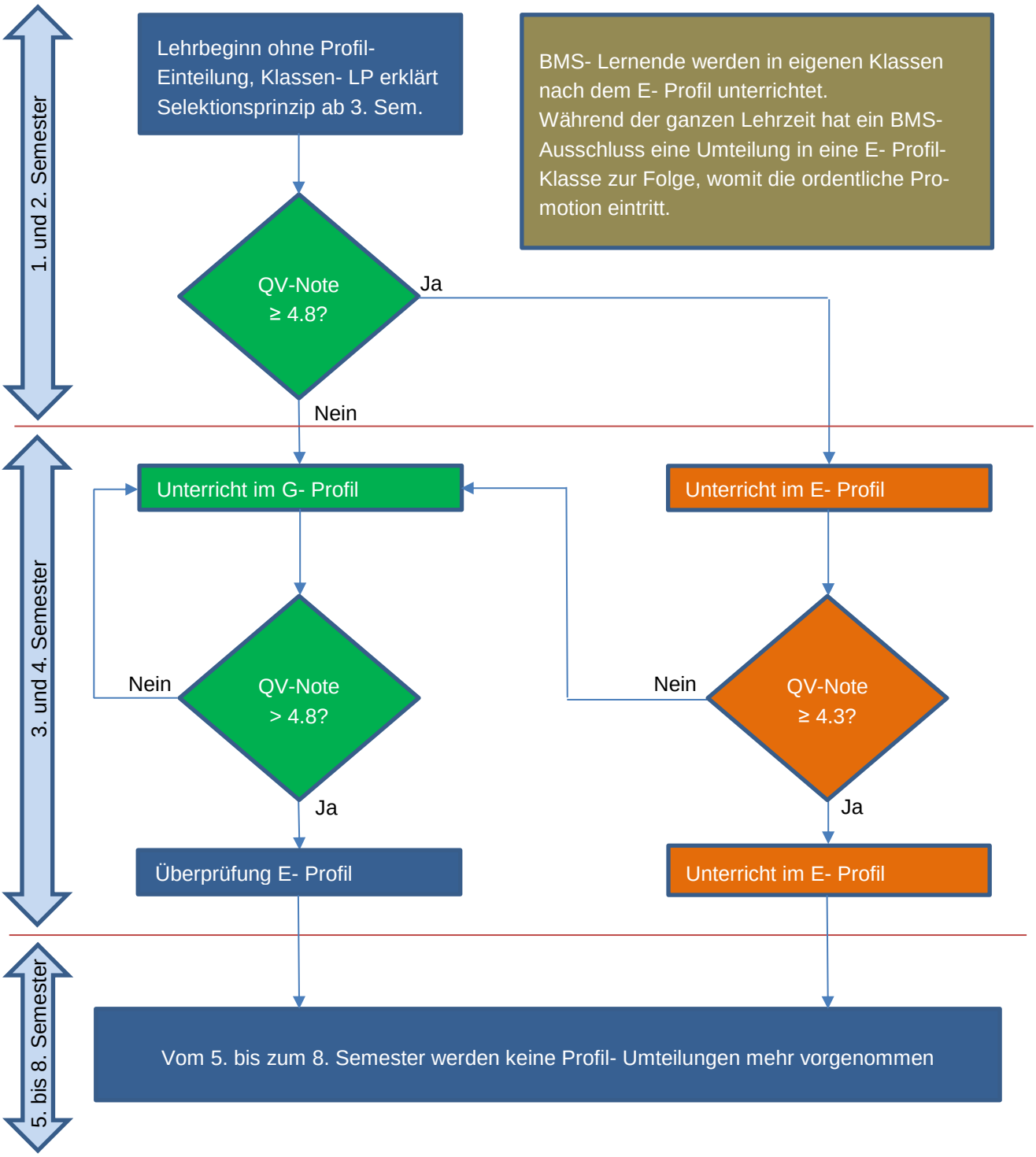Profileinteilung G / E für Polymechaniker ab 2019